

GLORIA in honor of SAINT PHILOMENA

GLO - RI - A IN EX - CEL - SIS DE - O.

GLO - RY TO GOD IN THE HIGH - EST.

and peace to His peo - ple on earth.

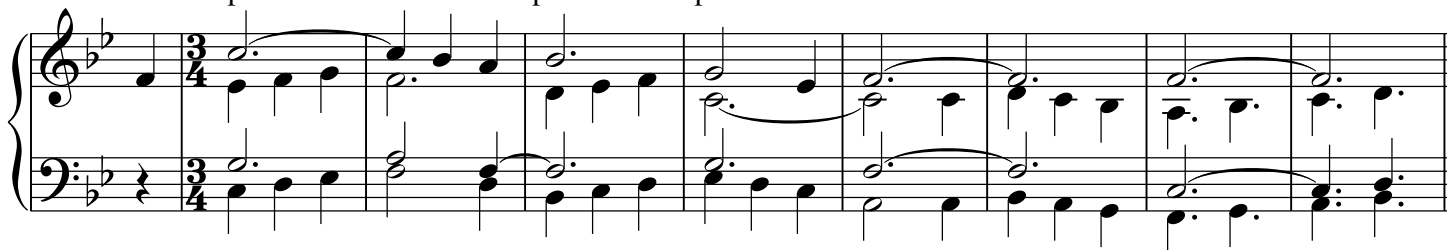

Lord God, hea - ven - ly King, al - migh - ty God and Fa - ther, we wor - ship

You, we give You thanks, we praise You for Your glo - ry.

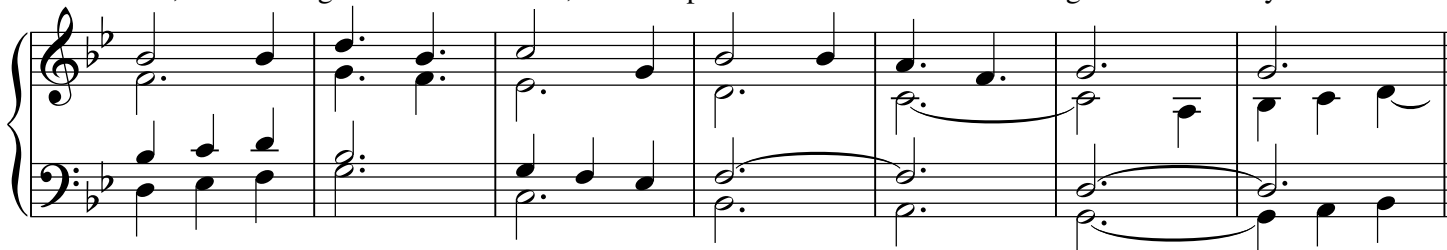

Lord Je - sus Christ, on - ly Son of the Fa - ther, Lord

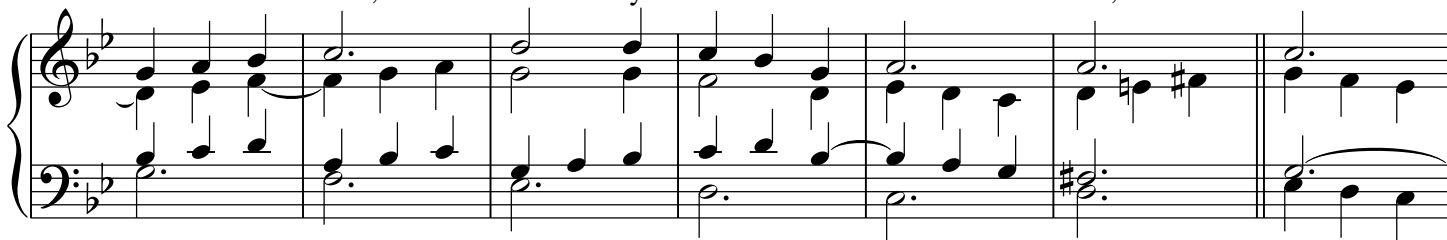

God, Lamb of God, You take a - way the sin of the world: have mer -

cy on us; You are seat - ed at the right hand

of the Fa - ther: re - ceive our prayer.

For You a - lone are the Ho - ly One, You a - lone are the Lord,

You a - lone are the Most High, Je - sus

Christ, with the Ho - ly Spi - rit, in the glo - ry of God the

Fa - ther. A - men.
